APPENDIX

NINETEEN HUNDRED SIXTY-SIX

Gc
977.202
F77LUTH
1966

M. L

[redacted]

[redacted]

CLIPPINGER STUDIO
503 W WAYNE ST
FORT WAYNE 2 IND

GEN

ALLEN COUNTY PUBLIC LIBRARY
3 1833 02464 4939

Gc 977.202 F77Luth 1966
Lutheran Hospital (Fort
Wayne, Ind.). School of
Appendix

JUL 06 '78

THE 1966 APPENDIX

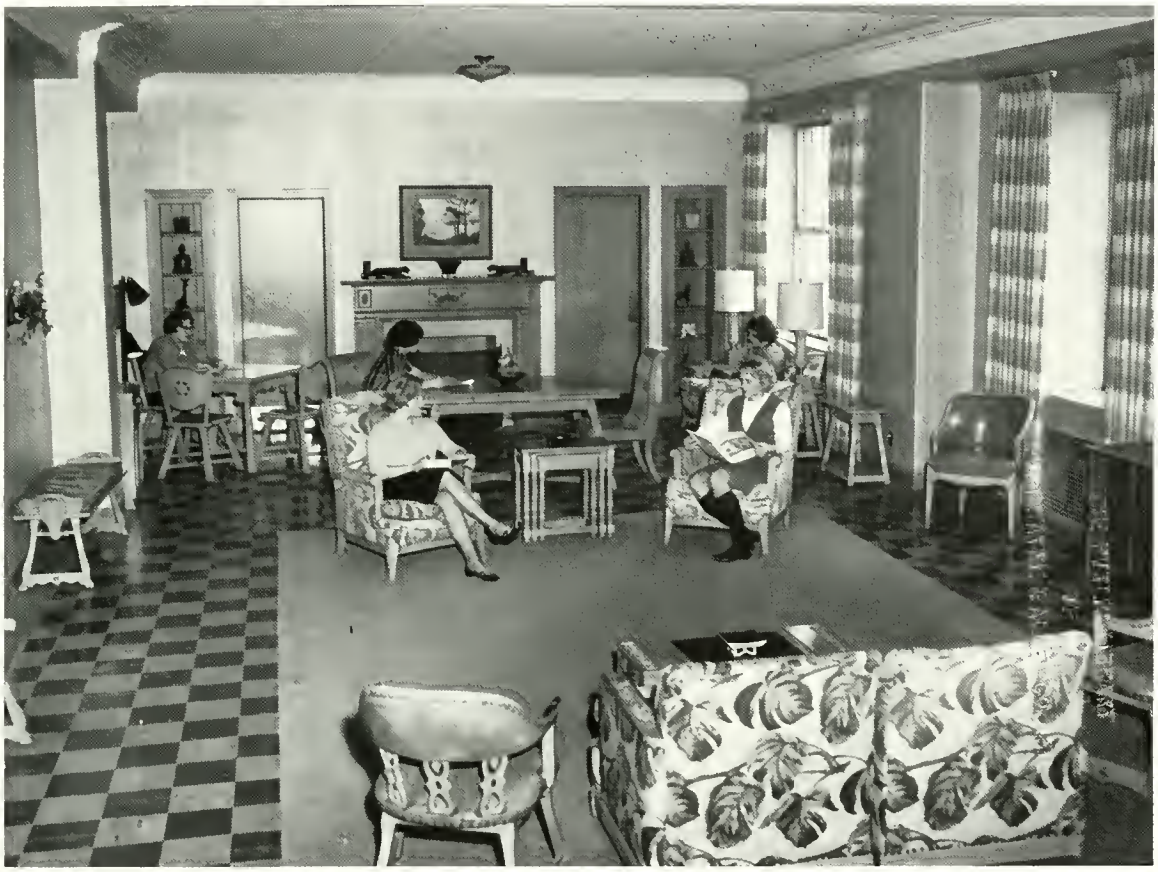

Lutheran Hospital School of Nursing

Fort Wayne, Indiana

Foreword . . .

Allen County Public Library
900 Webster Street
PO Box 2270
Fort Wayne, IN 46801-2270

In the shadows of Lutheran, lurk student nurses, faculty members, telephone operators, doctors, and many, many other people. Within the shadow of every person, there is a life. Part of each of our lives is shared with everyone affiliated with Lutheran Hospital and its school of nursing. Within the pages of our 1966 APPENDIX we will attempt to show with pictures and words how all of lives fit together.

"Thank God every morning when you get up that you have something to do which must be done, whether you like it or not. Being forced to work, and forced to do your best, will breed in you temperance, self-control, diligence, strength of will, content, and a hundred other virtues which the idle never know."

Charles Kingsley.

2007284

"What shadows we are; and what shadows we pursue!"
Burke

The School of Nursing Pin

The cross, in red, is symbolic of unselfish service and love of one's fellowman, and is the emblem for relief of sick and wounded.

The rose, in gold, signifies the goodness of God, and is indicative of Messianic promise and human love.

The trilobate lotus wreath is representative of esteem, honor, and merit.

The open book signifies the Word of God.

The letters L.H.S.N. denotes the Lutheran Hospital School of Nursing.

Table of Contents

Dedication 6

Administration 8

Dorm Life 24

Academics 34

Students 46

Organizations 70

Activities 80

Patrons 90

Advertising 92

In Dedication . . .

Miss Norma Huych, R.N.

Instructor of Senior Medical-Surgical Experience
Adviser to the Appendix

We, the graduating class of 1966, wish to dedicate our 1966 APPENDIX to Miss Norma Huyck. She has been a teacher, adviser, and friend to each of us. Miss Huyck has had nursing experience in Public Health, industry, the doctor's office, general duty, as well as teaching. She is always eager to answer our questions, calm our fears, and laugh at our mistakes. She sets a fine professional example for all of us to follow. She is willing to do all that she can in helping us produce our APPENDIX. Thanks for everything, Miss Huyck.

Administration Faculty and Personnel

You cannot practice for her every Day
The knowledge that you give her will not stream
On her young mind in one bright, blinding ray
But you can plant a dream.

Ah, you can plant a dream in her young heart
A dream of excellence whose light will gleam
Upon her pathway as the years depart
Your words can plant a dream.

To sow a dream and see it spread and grow
To light a lamp and watch its brightness gleam
Here is a gift that is divine I know
To give a child a dream.

Anne Campbell

Administration

Mr. Kruse has shown a sincere interest in the nursing students and has supported our many projects throughout the year. He carries forth his duties to the hospital with much devotion and loyalty. All personnel can call him friend.

MR. EDGAR KRUSE, Administrator

MR. GEORGE WALLS, Assistant Administrator and acting Director of Nursing Service.

Mr. Walls is in his first year here at Lutheran. He has been very kind and helpful to all of the students as well as all other personnel. He is fast becoming acquainted with Lutheran's policies and performing his many duties in a fine manner. Truly Mr. Walls is well qualified for his position.

MRS. CARRIE M. FILION, Director of Nursing Education.

Mrs. Filion is continuing to serve our school well. She is acutely aware of our problems and interests and strives to bring us attitudes which will bring us to maturity. Mrs. Filion is proud of her profession and helps us in many ways as we grow to become professional nurses.

The reason firm, the temperate will, endurance, forsight, strength, and skill."

Nursing Service Personnel

MISS M. OVERMEYER
Assistant Director,
Nursing Service

MRS. H. FUZY
Day Supervisor

MRS. J. GAVALANOS
Maternal and Child
Health Supervisor

MRS. L. HITZEMAN
In-Service Education

MRS. M. MAXWELL
Day Supervisor

MRS. H. MIDDLETON
Day Supervisor

MRS. O. WATERMAN
Surgery Supervisor

MRS. M. BURRIS
Evening Supervisor

MRS. G. MOORE
Evening Supervisor

MRS. L. VACHON
Evening Supervisor

MISS D. BROWN
Night Supervisor

MRS. A. ROBERTS
Night Supervisor

MRS. STONE
Night Supervisor

Faculty

MRS. JANE BADGLEY, R.N., B.S.N.
Instructor of Medical-
Surgical Nursing

MISS RUTH BECKMANN, R.N.
Assistant Instructor of
Fundamentals of Nursing

MR. E. DAN BUTZ, B.S.
Instructor of Pharmacology

MRS. ESTHER EHRMAN, R.N.
Instructor of Emergency and
Disaster Nursing

MRS. MARY E. FLANIGAN, R.N., B.S.
Health Nurse and Instructor

MRS. LUCIA HARLEY, A.D.A., B.S.
Instructor of Nutrition

MISS DOROTHEA HENSLER, R.N.,
B.S.P.H.N., Instructor of Medical-
Surgical Nursing

Not pictured: Mr. Robert McCord

MISS NORMA HUYCK, R.N.
Instructor of Senior Experience

MRS. GENEVIEVE LINDQUIST, R.N.
Instructor of Operating Room

MISS JOYCE MEYER, R.N.
Assistant Instructor of Dundamentals of Nursing

MISS BETTY NORDHOLM, R.N., B.A.
Instructor of Medical-Surgical Nursing

THE REV. JOHN TEWS
Instructor of Religion

MRS. EILEEN SHEPHARD, R.N., B.S.N.
Instructor of Maternity Nursing

MISS DOLORES STICKAN, R.N.
Instructor of Medical-Surgical Nursing

MRS. LORA THOMAS, R.N.
Instructor of Pediatrics

Head Nurses

MRS. HOFFMAN
Moellering One

MRS. MINIER
Moellering Two

MISS B. PURDY
Emergency Room

MISS I. ZAGEL
West One

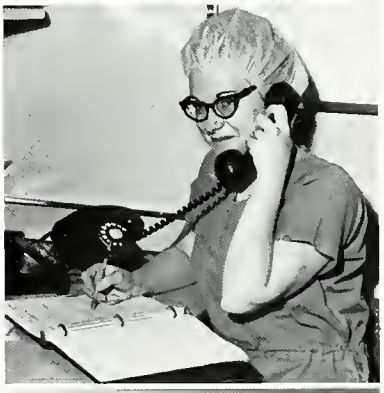

MRS. ROBERSON
Surgery

MISS D. BENNINGHOFF
South Two

MISS M. PARADY
Recovery Room

MRS. NUSBAUM
West Two

MRS. B. CALLAHAN
Labor and Delivery

MISS L. RAYL
Post Partum

MRS. KOENAMANN
Newborn Nursery

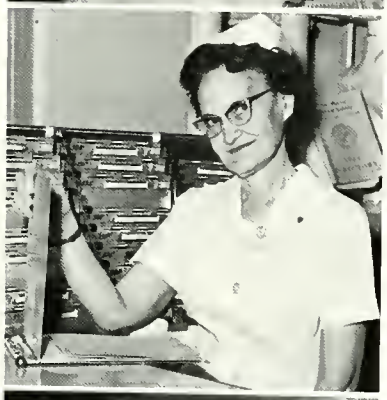

MRS. C. FLETCHER
West Three

MRS. M. SMITH
Premature Nursery

MISS A. SCHWEHN
North-East Four

MISS E. GERBER
South Four

MRS. M. SORG
Pediatrics

MRS. J. THIMLAR
North-East Five

MRS. R. REHM
West Six

Department Heads

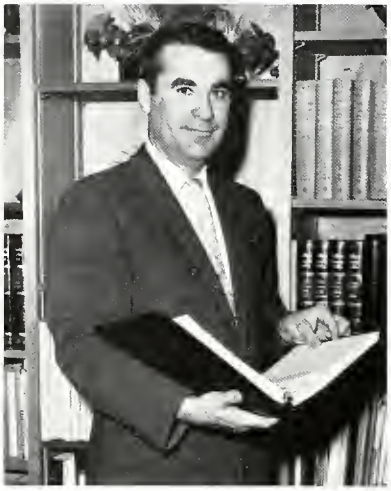

MR. ELMER BUTZ
Administrative Assistant

MR. R. RECH
Administrative Assistant

MR. ROBERT REEDY
Administrative Assistant

MR. H. CORDES
Credit Manager

REV. WILFRED SCHNEDLER
Head Chaplain

MR. A. GENNER
Personal Director and Public Relations

DR. WALTER GRIEST
Chief Pathologist

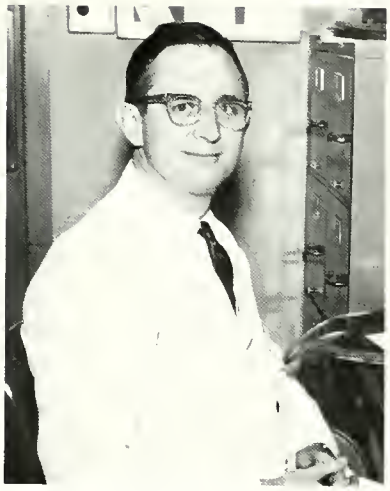

DR. RICHARD CRAIG
Chief Radiologist

MISS DIANE HASLER
Medical Records

MRS. LUCIA HARLEY
Chief Dietitian

MR. DAVIE PARROT
Inhalation Therapy

MR. STEVE JONES
Physical Therapy

MR. ELMER BUTZ
Pharmacy

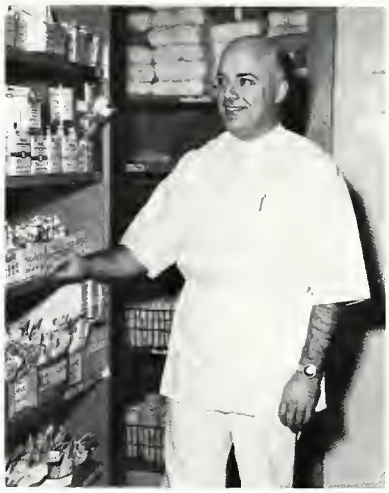

MR. SEIPS
Central Supply

MRS. L. KNAACK
Housekeeping

MRS. C. STEINER
Purchasing

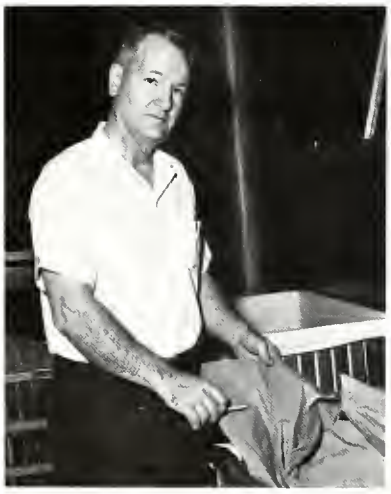

MR. R. SYMONDS
Laundry Manager

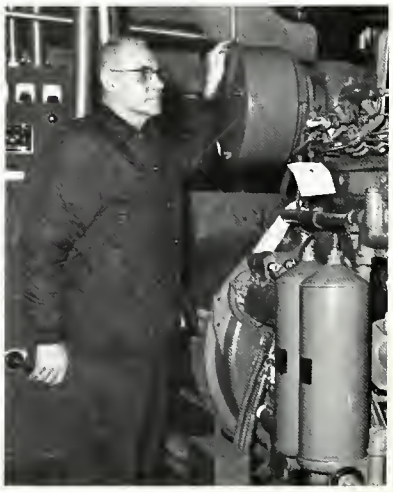

MR. HOWARD WICKLIFF
Plant Superintendent

Residence Director

MRS. MARGARET EDDY

This was Mrs. Eddy's first year here at Lutheran and a fine one it has been. With her help, we have had many successful activities throughout the year. We owe much of the success of our first dinner-dance to Mrs. Eddy. Many rules have been revised, with her help, thus making life here at school more enjoyable and worthwhile. To Mrs. Eddy we say welcome and thank-you!

Personnel in the Nurses' Home

Mrs. Gaskill works very hard as Registrar.

Switchboard Operators: STANDING is Mrs. Williamson and SEATED is Mrs. Orr. Absent--Mrs. Adams and Mrs. Garmon.

Librarians: Mrs. Ferguson and Mrs. Mathews.

Health Office: Mrs. Flannigan, Dr. Deeley, and Dr. W. Kruse.

Housekeeping Personnel: STANDING; Mrs. Davis and Mrs. Ramos. SEATED; Mrs. Sonier and Mrs. Fiedler. ABSENT; Mrs. Moorman, Mrs. Stiles.

Custodian: Mr. Teagarden.

Dorm Life

My student days were always hard.
Yet in our nurses' dorm
There was one port in time of need,
No matter what the storm.
I found a friend across the hall.
Her smile was sweet and warm.

It wasn't what she said to me.
(I guess I knew she prayed . . .)
It was her loving way with folks
That never seemed to fade,
And such a friendliness about
The way she offered aid.

I learned to know the Savior then.
I'm sure I heard His call
Because I saw Him in a friend
Who loved me too, and all
His love I might have missed, but for
That friend across the hall.

from ON CALL

Life in the Dorm

Jan Black is very busy polishing her duty-booties and somebody elses, too.

Dream on, Honey, tomorrow is just another day like today.

Jan Schoenefeld was surprised on her birthday when we all stopped in to eat. (And to wish her a very Happy Birthday!)

Through the years, everyone gets joy out of decorating their doors. The doors often tell the story of what's thought behind them!

These girls are busy washing dishes after a party in the main lounge. Thanks for your help, girls!

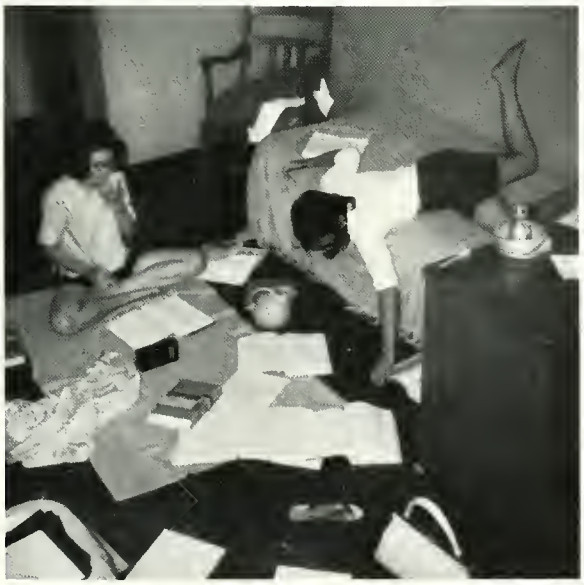

Come on! Let's not over-do it on the studying, girls!

Sharon helps Carole adjust her wings before the Christmas program. Good angels help one another.

We Build Many

Terri welcomes her elassmates home at the back door.

Tsetse's engaged! It's time for a shower. Congratulations and surprise!

This group of ladies is ready for the dance. Yes, student nurses are ladies, aren't they?

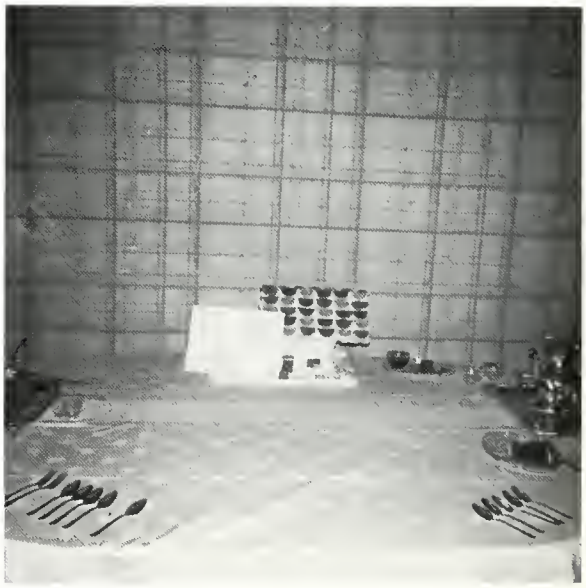

The Freshman presented the faculty with a pretty Christmas cake.

Lasting Friendships

We seniors are at our two-thirds party and "We're Almost There".

Char is trying on her wedding gown while her classmates look on with envy.

Cathy cares for her "patient" at the seniors' two-thirds party.

"This is the way we wash our face so early in the morning."

Activities Vary

A familiar sight around the dorm this year was the man with a paint brush and all his helpers. They did lots of redecorating in our rooms.

Who is that monster helping you clean your room, Donna? Looks like Wally's legs.

Not all of our time is spent in the dorm. Once in a while we hit the beach with "friends".

Is this blue day or white day or sheet day or pillow case day or what?

from Day to Day

This is energy plus in the senior's lounge.

Now, Jo, is that legal??????

All of us really have appreciated the new cafeteria that opened up this year.

Anne had a happy, happy birthday.

We Live Together

Cars are nice but why do they get sick sometimes?

Becky's got her fingers crossed but Jo knows just what she's doing!

Dawn is now officially engaged!

Don't jump, Carol, it WILL be better tomorrow!

We Have Fun Together

That's it, Marcia, keep on smiling and having fun!

Oh, Bobbi, didn't you ever learn how to make a bed?

Smile! You're on Annie's camera!

Just say ahhhhhhhhhhhh!

Academics

We've all got to go to school, I expect, and we don't all get the same lesson to learn, but the one we do get is our'n, 'taint nobody else's, and if it's real hard, why, it shows the teacher thinks we're capable.

Rose Terry Cooke

Ideals are like stars, you will not succeed in touching them with your hands, but like the seafaring man on the desert of waters, you choose them as your guides, and following them, you reach your destiny.

Carl Schurz

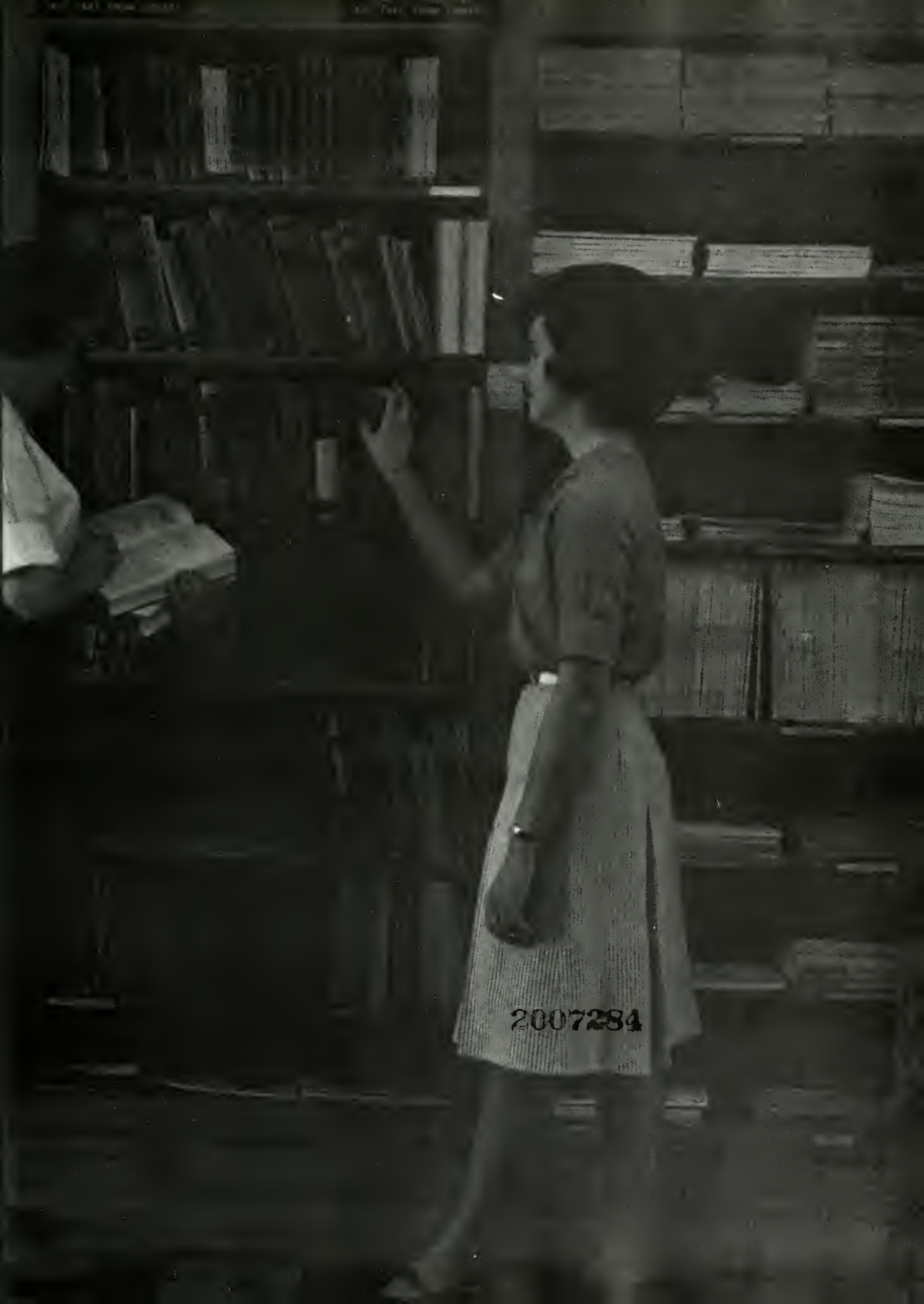

2007284

Freshman Learn

Kathy Daly and Linda Hawbaker remember the importance of careful checking as they pour their patient's medications.

Freshman look on as two of their classmates dissect a hamster under Mr. McCord's supervision.

Fundamentals

Professional Adjustments I
Introductory Medical-Surgical Nursing
Anatomy
Physiology
Chemistry
Psychology
Religion
Nutrition
Microbiology
Sociology
Pharmacology
History of Nursing
Nursing Fundamentals

Terry Tom and Linda Hawbaker practice bedmaking in the fundamentals laboratory.

Jan Messman, Janet Daine, and Donna Platte examine the contents of the dressing cart.

Juniors Study

Working as a student nurse in surgery is a frightening experienee at first but the student soon realizes what an interesting place this can be. Here are two Juniors "scrubbing in" to prepare to assist the surgeon.

Miss Mountz and Miss Lauer seem amused at what their orthopedie patient has to say. The student receives valuable experience during her orthoneuro rotation.

Medical-Surgical Specialties

SECOND YEAR CURRICULUM
Surgical Nursing
Geriatric Nursing
Tuberculosis Nursing
Pharmacology
Endocrinology
Neurological Nursing
Gynecology-Urology
Orthopedic Nursing
Family
Eye

Miss J. Darlage enjoys helping her patient with some of the little things that can mean so much.

This group of Junior students seems to find their geriatric patients a challenge as well as interesting conversationalists.

Seniors Acquire

THIRD YEAR CURRICULUM
Psychiatric Nursing
Pediatric Nursing
Senior Experience
Professional Adjustments II
Maternity Nursing
Disaster Nursing

Miss Judy Boocher gains experience acting as head nurse on Moellering II. Though the day is busy, she still has time to smile.

Miss Anne Breidenbaugh and Miss Darlene Bingman are having fun in the playroom and at the same time learning much about children.

More Specialties

Miss Janet Black carefully checks her patient's IV.

Miss Arlene Akey tries to persuade this little fellow that his bottle is important. The sick-baby nursery in pediatrics is an enjoyable place to work.

Miss Roberta Suddith and Miss Paula Black show proud fathers their babies.

Mrs. Evans
Instructor

V.A. Affiliation

The four weeks spent in tuberculosis nursing at the V.A. Hospital enables each junior student to learn and practice generalized isolation technique. Here she also gaines an understanding of the medical and surgical treatments, preventative aspects, and rehabilitation for the tuberculosis patient.

The V.A. Hospital

Our house parents
Mr. and Mrs. Lang

"Fringe Benefits"

The nurses' residence

Logansport Affiliation

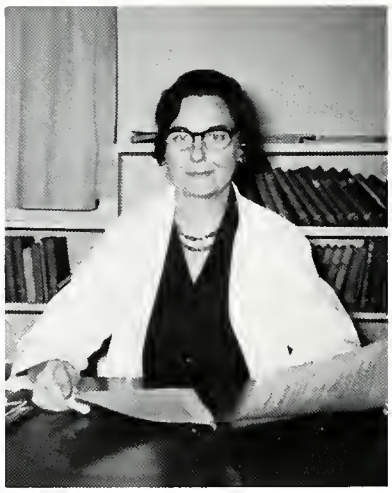

MISS JULIA DEE,
Instructor of Psychiatric Nursing

MRS. WILCONSON,
Housemother

The Senior Student spends thirteen weeks at Logansport State Hospital, Logansport, Indiana, for a concentrated study of psychiatric nursing. While on this affiliation, the student gains knowledge of personality development, psychological disorders, and the importance of a good nurse-patient relationship. After returning to her home hospital, she then better understands all of her patients and has greater insight into their problems.

Students live on the third floor of this dorm.

If you're lucky enough to have a car, it will be parked here.

These students have acquired some of the habits of their patients.

Here is a typical coffee break on one of the wards.

Dance! Dance! Dance! and soon the thirteen weeks will end.

The lounge in the dorm is a place for many happy gatherings.

Mary has had enough. She's running home. (Or is she eloping?)

Students

Student days are the days to learn
Over and over, wherever you turn,
The power of God to keep you sweet
And gladden your soul when you've tired
feet.

Student days are the days to find
A loving heart and a learning mind,
A Friend in a God who understands
And blesses the service of nurses' hands.

Student days are the days to trust--
(A prayer and a verse for the times you're
"fussed")
Days to discover you're weak and then,
To learn of His power all over again!

from ON CALL

CLASS OF 1966—"Thy word is a lamp unto my feet and a light unto my path."

MRS. JANE BADGLEY
FACULTY ADVISOR

Graduation August 14
Holy Cross Lutheran Church

Class Flower
Gold Mum

We, the graduating class of 1966, shall always remember our "mother away from home," Mrs. Badgley. She was always there to listen, to guide, and to encourage. Through her we as a class have recognized our ability to grow, to lead, and to encorporate our past experiences into profitable energies for tomorrow. To her we are deeply greatful.

PRESIDENT
LINDA KAYE MOUGHLER
Butler, Indiana

VICE-PRESIDENT
JANET LYNN BLACK
Portland, Indiana

SECRETARY
ARLENE ANNETTE AKEY
Fort Wayne, Indiana

TREASURER
MARJORIE LOIS HERBST
Lowell, Indiana

CHRISTIAN GROWTH
CHAIRMAN
MARJORIE JO
NEUENSCHWANDER
Fort Wayne, Indiana

STUDENT COUNCIL
REPRESENTATIVES
RUTH L. STILKE
Mundelain, Illinois

NANCY JEAN HEINTZELMAN
Indianapolis, Indiana

DARLENE KAY BINGMAN
West Unity, Ohio

PAULA GENE BLACK
Fort Wayne, Indiana

JUDY ANN BOOCHER
N. Manchester, Indiana

All great living must spring, like a fountain, from within your mind. The quality of the thoughts you think will determine your destiny.

—Wilferd A. Peterson

META ANNE BREIDENBAUGH
Indianapolis, Indiana

MARCIA ELIZABETH
BUEHLER
Fort Wayne, Indiana

DONNA MARIE CLARK
Stryker, Ohio

CHARLOTTE DE PEW
Kendalville, Indiana

BETH MARIE DRUMMOND
Fort Wayne, Indiana

He learns that people are not any more difficult to get along with in one place than another and that "getting along" depends about ninty-eight percent on his own behavior.—Wilferd A. Peterson

DIANA LYNN FIELDS
Geneva, Indiana

SHARON ROSE FOLK
Warsaw, Indiana

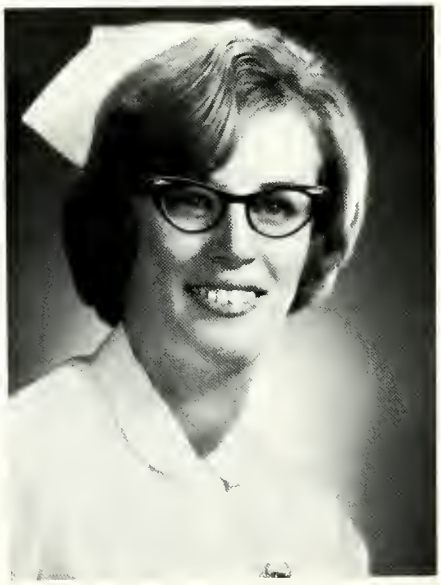

MARY ALICE FOX
Fort Wayne, Indiana

CAROL HAWKINS
South Whitley, Indiana

KATHY ANN HOUK
Montpelier, Ohio

To get the most out of life we must take time to live as well as to make a living. We must practice the art of filling our moments with enriching experiences that will give new meaning and depth to our lives.—Wilferd A. Peterson

CATHERINE LOU JONES
New Haven, Indiana

GWEN GAIL KOEHLINGER
Fort Wayne, Indiana

LOUISE ANN LINDEMUTH
Minster, Ohio

CAROL DARLENE LUDERMAN
Bryan, Ohio

ROSALIE ANN MUELLER
Mishwaka, Indiana

We must learn to distinguish between the important and the unimportant. Then trifles will not trip us up and we can devote our lives to the meaningful and the significant.—Wilferd A. Peterson

KAREN KAY MYLIN
N. Manchester, Indiana

ALICE NELL PAYNE
Crown Point, Indiana

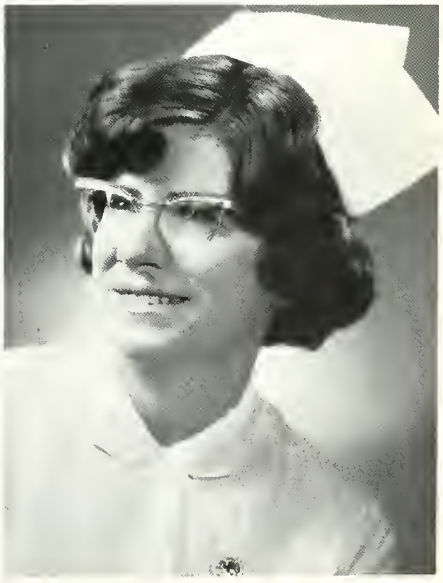

KATHLEEN MARY PENN
Huntington, Indiana

MARY ANN POST
LaPorte, Indiana

WELMA ALETA POER
Kendalville, Indiana

Believe! Project a mental picture of your goal of life. Believing is a creative force that brings the visible out of the invisible. You must believe to achieve.
—Wilferd A. Peterson

CHARLOTTE MARIANNE PUSSEL
Rocky River, Ohio

MARY JANE RAGER
VanWert, Ohio

MARCIA GRACE REHME
Cincinnati, Ohio

LINDA EILEE SCHMIDT
Peru, Indiana

JANET LOU SCHOENEFELD
Fort Wayne, Indiana

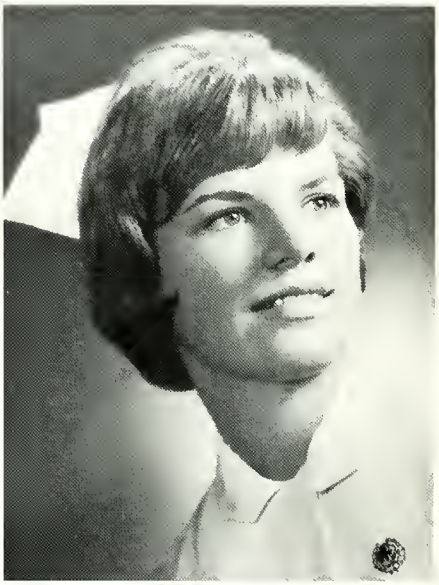

Action sculptures your life; action sculptures the world. You practice the art of action when you act to bring the good into visibility.—Wilferd A. Peterson

ROBERTA LUCILLE SUDDITH
Rochester, Indiana

DIANN KAY TONEY
Napoleon, Ohio

KAREN ANN TSETSE
Fort Wayne, Indiana

JUNE CAROL VAN BERGEN
Mishawaka, Indiana

KAREN ANN WALLACE
Front Royal, Virginia

Your memory builds your personality, your personality builds your character, and your character determines your destiny.
—Wilferd A. Peterson

CAROLE KAY WEST
Defiance, Ohio

DEANNA LYNN WULLIMAN
Berne, Indiana

I Solemnly Pledge . . .

. . . myself before God and in the presence of this assembly to pass my life in purity and to practice faithfully.

I will abstain from whatever is deleterious and mischevious, and will not take or knowingly administer any harmful drugs.

I will do all in my power to maintain and elevate the standard of my profession, and will hold in confidence all personal matters committed to my keeping, and all family affairs coming to my knowledge in the practice of my practice.

With loyalty will I endeavor to aid the physician in his work, and devote myself to the welfare of those committed to my care.

Nightingale Pledge

CLASS OFFICERS: J. Weaver, Secretary; S. Reinker, president; B. Fischer, student council rep.; S. Wilkerson, vice president; J. Layman, Christian growth chairman; and D. Schuneman, treasurer.

Class of 1967

Mrs. Mary Flanigan has served the Junior class well as their advisor. She is always available to help them plan their parties, work on projects and answer questions.

This cool cat is an honorary member to the class of 1967.

"The First Round-up" was sponsored by the Juniors. Everyone enjoyed the party.

ACTIVITIES

The Juniors have had a busy, fun-filled year. They began in August by receiving their stripes. That's the first big step. A fine big-sis-little-sis party was given by the class of '67 and was called "The First Roundup!". In March they held their half-way party and enjoyed this very much. They will give the Seniors a banquet in the summer as a farewell to their big-sises. They are looking forward to being seniors but have enjoyed their junior year very much.

Juniors sleep sometimes, too, but she's studying.

The Juniors put on a very funny skit at the Christmas party.

Basilius, Jane; Findlay, Ohio
Beard, Nancy; Ft. Wayne, Ind.
Brandon, Barbara; Corunna, Ind.

Bussel, Carol; Auburn, Ind.
Chapman, Diane; Ft. Wayne, Ind.
Cluver, Paulette, Watseka, Ill.

Darlage, Jean; Gortland, Ind.
Detwiler, Carole; Kendallville, Ind.
Dodds, Judy; Ft. Lauderdale, Fla.

Fields, Becky; LaPorte, Ind.
Fischer, Bonnie; Waterville, Ind.
Fites, Kathy; LaFontaine, Ind.

Covered wagon at "The First Roundup"

Lots of work go into a bake sale.

Gaus, Janet, Buckingham, Ill.
Gerber, Janice; Bluffton, Ind.
Germann, Judy; Celina, Ohio.

Hartman, Elaine; Wolcottville, Ind.
Higley, Vicki; Bryan, Ohio
Hilty, Diana; Bluffton, Ohio

Keister, Penny; Albion, Ind.
Landmeier, Nancy; St. Charles, Ill.
Lauer, Carol; Calera, Ala.

Leder, Christine; Kalamazoo, Mich.
Lehman, Janet; Berne, Ind.
Marsh, Dawn; Kennedy, N.Y.

The dinner was good at the Half-Way Party.

The V.A. group entertains for the class.

Martz, Nila; Ft. Wayne, Ind.
Miner, Diana; Pierceton, Ind.
McFarren, Sue; Bluffton, Ind.

McMillan, Wylann, Ft. Wayne, Ind.
Otto, Roberta, Ft. Wayne, Ind.
Quackenbush, Joan; Sherwood, Ind.

Rickert, Rebecca; Ft. Wayne, Ind.
Ringger, Carol; Bluffton, Ind.
Scheunemann, Dianne; Janesville, Wis.

Skinner, Carol; Peoria Heights, Ill.
Smalley, Cynthia; Paulding, Ohio
Spitler, Judy; Willshire, Ohio

Not a messy room, just a clothes sale.

All eyes on the junior TV.

Steffen, Imogene; Decatur, Ind.
Thieme, Gloria; Decatur, Ind.
Von Gunten, Ruth; Berne, Ind.

Weaver, Marilyn; Bryan, Ohio
Weldy, Barbara; Columbia City, Ind.
Weitzel, Sandra; N. Manchester, Ind.

Wilkenson, Patricia; Grabill, Ind.
Wilkerson, Sharon; Scipio, Ind.
Woodruff, Sally; Bryant, Ind.

NOT PICTURED
Bordon, Margaret; Ft. Wayne, Indiana
Crist, Rita; Wabash, Indiana
Cocagne, Sandra; River Forest, Indiana
Hafner, Joanne; Cadillac, Michigan
Mountz, Deborah; Kendallville, Indiana
Reinker, Susan; Parma, Ohio
Seddelmeyer, Norma; Ft. Wayne, Indiana

Is it Mary Popins or isn't it???

The juniors sure know their hair-dos!

CLASS OFFICERS: SITTING --Paula Geiser, secretary, Linda Schilb, vice-president, Linda Glumm, president. STANDING--Cathy Von Dielingen, treasurer, Cheryl Marsh, Christian Growth Chairman, Donna Platte, student body representative.

Class of 1968

Our Advisor: Mrs. Ehrman

Look out Lutheran here we come!!

"Practice makes perfect."

Through many shared hours of hard work as well as recreation, this has been a year of growth for the Freshman. Both as individuals and as a class . . . We have watched each other gain confidence after those shakey moments of first injections, first assignments. We have seen each other grow in wisdom as we begin to comprehend the deep beauties and mysteries of life and death. We have helped each other through moments of doubt, shared our hopes and fdreams.

Now, as the year of challenge draws to a close, together we realize that we are but opening the door to vast new experiences and rich rewards that await us in our chosen profession.

Come on Elaine, exams weren't that rough!

That long awaited moment.

Amstutz, Linda South Whitley, Indiana
Asher, Sue New Haven, Indiana
Bauman, Carolyn Auburn, Indiana
Branson, Kathleen Gaston, Indiana

Brown, Paula Waterloo, Indiana
Daine, Janet Roann, Indiana
Daly, Katherine Winchester, Indiana
Downing, Lynette Fort Wayne, Indiana

Dubach, Gloria Bluffton, Indiana
Erkkinen, Vivian Boxborough, Mass.
Fransdal, Elaine Estherville, Iowa
Freeman, Glenda Peru, Indiana

Fruth, Janet Bunker Hill, Indiana
Geiser, Paula Orrville, Ohio
Gunn, Joyce Napoleon, Ohio
Hasz, Eloise Mt. Prospect, Illinois

Little things come in big boxes.

Right, Mary!

Hawbaker, Linda
Geneva, Indiana
Hefty, Barbara Auburn, Indiana
Hellwarth, Teala
Celina, Ohio
Johnson, Diana
Bluffton, Indiana

Klingel, Sharon Fort Wayne, Indiana
Lowe, Mary Brazil, Indiana
Lustfelt, Carol Watseka, Illinois
McKeague, Paige
Battle Creek, Michigan

McKee, Rosalee
Wabash, Indiana
Marsh, Cheryl Kennedy, New York
Mawhorr, Charlene
Fort Wayne, Indiana
Myers, Florella
Convoy, Ohio

Olson, Kristine Fort Wayne, Indiana
Petty, Sondra Losantville, Indiana
Piirto, Janet Elwood, Indiana
Platte, Donna Peoria, Illinois

It has to be done, Caroline.

It's only BLOOD, Terri!

Shaaf, Diane New Haven, Indiana
Schilb, Linda Antwerp, Ohio
Schneider, Theresa Fort Wayne, Indiana
Schulenburg, Nila Tipton, Indiana

Smith, Judith Fort Wayne, Indiana
Stuerzenberger, Marilyn New Haven, Indiana
Stureman, Mary Albion, Indiana
Taylor, Margaret Sturgis, Michigan

Tetzloff, Janet Medaryville, Indiana
Tom, Teresa Pierceton, Indiana
VanPelt, Carol Bryan, Ohio
Vnasdale, Rebecca Mansfield, Ohio

Von Dielingen, Catherine Gas City, Indiana
Whittern, Sharon Monroeville, Indiana

NOT PICTURED
Bennett, Karin Marion, Indiana
Ehrmann, Marsha Fort Wayne, Indiana
Glumm, Linda Lansing, Michigan
Messmann, Janet Fort Wayne, Indiana

I sure hope she's one of us.

Do the Maids know about this?????

The Freshman on this bed has learned much in bandaging class.

MANY happy hours are spent on the phones. Who cares if you have to stand in the hall? At least you have someone to talk to.

Every class seems to have its hair dressers. They could really be earning some money if they went to work!

Organizations

REMEMBER--The value of time.
The success of perseverance.
The pleasure of working.
The dignity of simplicity.
The worth of character.
The power of kindness.
The influence of example.
The obligation of duty.
The wisdom of economy.
The virtue of patience.
The improvement of talent.
The joy of originating.
Bulletin

Student Body

STUDENT COUNCIL: M. Herbst, V. Erkkinen, D. Platte, C. Skinner, B. Fischer, L. Glumm, R Stilke, D. Hilty, M. Buehler, S. Cocagne. ABSENT: C. Pussel, M. Post, N. Heinzelman, K. Houk, L. Moughler, S. Reinker.

WELFARE COMMITTEE: G. Dubach, D. Clark, and J. Basilius

PROGRAM COMMITTEE: L. Hawbaker, J. Schoenefeld, B. Fischer, and E. Hartman.

JUDICIARY COMMITTEE: T. Schneider, M. Buehler, L. Downing, D. Clark, J. VanBergan, S. Weitzel.

BY-LAWS COMMITTEE: R. Crist, P. McKeague, S. Cocagne, J. Boocher.

SOCIAL COMMITTEE: SEATED: C. Hawkins, J. Basilius, C. Depew, STANDING: S. Asher, B. Fields, J. Hafner, S. Klingle, J. Messman, R. Stilke, and B. Vnasdale.

LIBRARY COMMITTEE: J. Gaus, L. Amstutz, and G. Thieme.

FINANCIAL COMMITTEE: D. Mountz, C. Skinner, and C. Lutsfeldt.

Mary Lowe, Director

Carol VanPelt, Pianist

Freshman Choir

Indiana Association of Nursing Students

SEATED: Mary Post, State Corresponding Secretary; STANDING: Marcia Rehme, District President and Norma Seddelmeyer, District Secretary. ABSENT: Diana Fields, District Treasurer.

The LAMPLIGHTER

March 25, 1966 Lutheran Hospital School of Nursing

RESPONSIBILITIES

Editor's Note: The following article is written by Mrs. Pitstick, R.N. who is currently teaching Professional Adjustments to the Seniors at LHSN. Mrs. Pitstick is a graduate of Good Dayton, Ohio. S Nursing from the instructor of Sen like to extend to

SEATED: J. Hafner, B. Fischer; R. Suddith, Editor; C. West; K. Tsetse. STANDING: C. Hawkins; P. Wilkinson; P. Cluver; S. Folk, L. Schmidt; J. Quackenbush; A. Akey; R. Otto. ABSENT: M. Rehme; K. Jones, K. Houk, S. Reinker; V. Higley; J. Basilius, J. Dodds; D. Wulliman; D. Scheunemann.

"If we would be
be so today.
Yesterday is no
Tomorrow is ind
Therefore--if w
be perfect...
TODAY."

These thoughts
now. How many
have we heard then
"Live it a day at
the physician tel
our patient. "Don
until tomorrow what you can
do today," is another
ior adage. Benj
lin first uttere
squander time,
the stuff life i

tell ourselves....when I am

Regardless of what philosophical remark we may choose to recall, there is a point to be made. Ultimately, Our Maker, in His Almighty Wisdom, does only give us a "Second at a time," in order that we may live out our earthly existence. Let us keep this in mind when we think of our personal responsibilities in daily living, both before and after graduation.

Responsibility is a difficult thing for many of us. ing us to "clear our room" and "mind the baby" so that we arrive in a school of nursing, mindful of ourselves and possessing a concept of responsibility which can be shaped, molded and built-upon for the rest of our lives.

As a nursing student, our responsibilities are many. We have a responsibility to the Creator to "become." Our development is incomplete; we are not yet in white uniforms with our pins worn proudly. Our responsibility to self is important, for it is this self-development that we seek.

we have a re-
y to be a "taker."
d gain experience
cal areas within
l. We listen to
tructors, members
th team, so that
edge can become
ur knowledge and
t may influence
or as a nurse
r.

responsibilities
t. Paul tells us
we possess char-
, all other virt-
ght. It is this
ity of love which
to assist others
can, and to be
our environment
both at home and abroad.
Both as a nursing student
tizen--a student
sponsibile for
and reactions
her family, her
profession, and her community. Yet, since the student is "becoming," she is assimilating all things in order to become a graduate nurse, able to accept even greater responsibility. There is that word again! However, now let us consider the individual who has left the security of her basic nursing program. What changes will occur as she becomes a graduate nurse?

She is still responsible for her actions as a person

Con'td Pg. 2, Col. 2

Appendix
Staff

EDITORIAL STAFF: SEATED: M. Herbst, Editor. STANDING: J. Germann, Assistant Editor; P. Wilkinson; T. Tom; M. Borden; P. McKeague; D. Clark; C. Hawkins; C. Leder; S. McFarren. ABSENT: M. Fox, M. Post; R. Mueller, and K. Houk.

Miss N. Huyck, Adviser

BUSINESS STAFF: SEATED: A. Akey and P. Black, Co-Managers. STANDING: B. Vnasdale, M. Stuerzenberger, P. Cluver, J. Darlage, R. Suddith, and L. Schmidt.

FIRST ROW: K. Wallace, D. Platte, J. Weaver, R. VonGuten. SECOND ROW: R. Otto, C. Hawkins, S. Whittern, D. Marsh, D. Hilty, J. Lehman, THIRD ROW: D. Clark, C. Marsh, C. Skinner, S. Petty, L. Amstutz, Nila Martz, and P. Keister.

NCF

Miss M. Overmeyer, Adviser

NURSES
CHRISTIAN
FELLOWSHIP

Danny, NCF supported orphan

Gamma Delta

Janet Gaus, Florella Meyers, and June VanBergan.

Though Lutheran has only a small representation in Gamma Delta, these girls find much enrichment and also enjoyment from this organization. They participate in many varied activities with Lutheran college students from this area.

Activities

To get the most out of life we must take time to live as well as to make a living. We must practice the art of filling our moments with enriching experiences that will give new meaning and depth to our lives.

Time for music that washes away from the soul the dust of everyday life.

Time for friendships; time for talks by the fire and walks beneath the stars.

Time for laughter; time for letting go and filling the heart with mirth.

Time to love and be loved, for love is the greatest thing in the world.

Time for people; time for the interplay of personalities and the interchange of ideas.

Wilfred A. Peterson

Moonlight Mist

This year we had our first formal dinner-dance and it was a fine success. Everyone looked so beautiful! What a change it was from the blues and whites!
Here we see a few eager couples ready for a very romantic evening.

Saturday Night, February 12, 1966
Club Olympia

Our ham dinner was splendid! Club Olympia proved to be a lovely place and the students added their own decorations to make it even lovelier.

The Sophisto-Cats provided fine music for dancing until our feet could dance no more.

What a fine looking group! It can easily be seen that everyone had a good time and the memories will linger on for a long time.

I.A.N.S. State Convention

Indianapolis, Indiana
February 24-26, 1966
Sheraton-Lincoln Hotel

Well, here we are in our room sitting on our fourteen beds!

Here is Mary Post, State Corresponding Secretary, assiting the state Treasurer with her annual report. Fort Wayne was very proud of Mary for a job well done as a state officers.

The chicken at the banquet was very tasty. Here's a group from Lutheran enjoying every bite of their dinner.

Vote for Post, Hawbaker, and Tom!!! Campaigning is so much fun at convention. Our girls tried hard to win offices and put up some good battles.

Char Pussel is taking a rest after working hard in the campaign room.

Marge and Midge encourage Linda on with her campaign. Linda was elected chairman of the state nominations committee.

Convention is almost over and Norma is so tired she can sleep through the noise of thirteen other girls.

Fun and Excitement

The class of 1966 received their senior stripes in August and wore them all year with pride.

The seniors from Logan put on a skit at the big sis-little-sis party.

Contestants in the Miss Student Nurse contest anxiously await news of the winner.

Margie Neuenschwander just heard that she is the new Miss Student Nurse at Lutheran Hospital.

Make School Enjoyable

Miss Student Nurse winners: J. Quackenbush, third; M. Neuenschwander, first; and S. Folk, second.

The seniors acted out the beautiful story of the birth of Christ at the Student Body Christmas party.

Santa Claus and his lovely wife came to the Christmas party and passed out many gifts. Mrs. Badgley seems to like her new watch.

Would you believe that a student nurse could be hypnotized? Yes, she could be and this group of girls prooved it at one of our Student Body meetings.

Epilogue . . .

To the students, faculty, and friends,

Another year has ended here at the Lutheran Hospital School of Nursing. We have made many new friends and strengthened our old friendships. We have worked together and had fun together. The 1969 APPENDIX Staff has worked hard to put forth a yearbook which each and every one of you can enjoy for years to come.

The Staff would like to give special thanks to many people who have given assistance and support. Mr. Jim Arthur, representative of the American Yearbook Company has been a great help in many ways. Mr. Clippinger and Mr. Cole have also provided us with pictures we could be proud of. Many, many thanks to them for their patience and consideration. Thanks also to Miss Hoyt for her counsel and advice.

We acknowledge all of our advertisers and patrons who helped so much to finance our book.

Thanks to the faculty and hospital personnel for their cooperation. Many, many thanks also, to the students of Lutheran.

The 1969 APPENDIX Staff

"God be with you 'till we meet again"

Patrons

PHYSICIANS

Herbert K. J. Acker, M.D.
Arthur F. Aiken, M.D.
Nevin E. Aiken, M.D.
William C. Ashman, M.D.
Charles H. Aust, M.D.
J. Robert Ball, M.D.
Wallace E. Bash, M.D.
Ralph H. Beams, M.D.
George W. Bowers, M.D.
J. W. Bowers, M.D.
Robert J. Braunlin, M.D.
Frederic W. Brown, M.D.
William R. Clark, M.D.
M. A. Davidoff, M.D.
C. W. Dahling, M.D.
Antonie B. Donesa, M.D.
A. N. Ferguson, M.D.
J. Paul Gentile, M.D.
William J. Gerding, M.D.
Stephen H. Glassley, M.D.
Wayne R. Glock, M.D.
Walter Griest, M.D.
John C. Gould, M.D.
Robert F. Green, M.D.
A. M. Hasewinkle, M.D.
Philip G. Hershberger, M.D.
Richard E. Hipskind, M.D.
Arthur F. Hoffman, M.D.
Joseph R. Hoover, M.D.
John F. Jackson, M.D.
William A. Kleifgen, M.D.
Walter E. Kruse, M.D.
Gene C. Laker, M.D.
Richard J. Laker, M.D.
Francis L. Land, M.D.
Ben L. Leming, M.D.
Robert P. Lloyd, M.D.
Robert M. Lohman, M.D.
James Lucky, M.D.
Frederick O. Mackel, M.D.
George C. Manning, M.D.
K. F. Perrin, M.D.
Robert P. Schloss, M.D.
John T. Short, M.D.
Robert R. Shugart, M.D.
C. Herbert Spencer, M.D.
Edwin E. Stumpf, M.D.
Lloyd A. Vogel, M.D.
Walter T. Jurgensen, M.D.
Robert G. Stanley, M.D.
Fred W. Dahling, M.D.
Philip L. Smith, M.D.

PARENTS

Mr. and Mrs. Walter J. Akey
Mr. and Mrs. Herbert Buehler
Mr. and Mrs. J. Phillip Bussel
Mr. and Mrs. Howard J. Chapman
Mr. and Mrs. Melvin Clark
Mr. and Mrs. Paul W. Cluver
Dr. and Mrs. Phillip E. Cocagne
Mr. and Mrs. George F. Daly
Mr. and Mrs. Albert Dubach
Mr. and Mrs. Albert C. Ehrman Jr.
Mr. and Mrs. Paavo J. Erkkinen
Mr. and Mrs. Merle D. Fields
Mrs. Bertha Fischer
Mr. and Mrs. Ralph E. Gerber
Mr. and Mrs. Elmer J. Germann
Mr. and Mrs. Harold Glumm
Mr. and Mrs. Charles H. Gunn
Rev. and Mrs. Herbert J. Hafner
Mr. and Mrs. Lloyd H. Hawkins
Mr. and Mrs. Herbert A. Herbst
Mr. and Mrs. Donald K. Johnson
Mr. and Mrs. Stamford Koehlinger
Mr. and Mrs. Vernon Landmier
Mr. and Mrs. Louis W. Lauer
Mr. and Mrs. Thurman Lindemuth
Mr. and Mrs. Robert Lutsfield
Mr. and Mrs. Marion W. Martz
Mr. and Mrs. Robert W. McFarren
Mr. and Mrs. Merle McKee
Mr. and Mrs. William McMillan
Mrs. Majel Moughler
Mr. and Mrs. Alvin H. Mueller
Mr. and Mrs. Franz Pussle
Mr. and Mrs. William D. Rager
Mrs. Modjeska Neuenschwander Reedy
Mr. Roger W. Reinker
Mr. and Mrs. Harvey Scheunumann
Mr. and Mrs. Fred J. Schneider
Mr. and Mrs. Irvin Stilke
Mr. and Mrs. Wilmer R. Steffen
Mr. and Mrs. Beaman Suddith
Mr. and Mrs. Paul Tetzloff
Mrs. Mary Tom
Mr. and Mrs. Donald R. Wallace
Mr. and Mrs. Kenneth Wilkerson
Mr. and Mrs. D. C. Wilkinson
Mr. and Mrs. Edmund Woodruff
Mr. and Mrs. Arthur Von Dielingen

Advertisements

things go better with Coke

Coca-Cola

Coca-Cola Bottling Co.

1631 E. Pontiac
Fort Wayne, Indiana

Telephone: 744-2163

Best Wishes
to the
Class of 1966
from
the APPENDIX Staff

Home Loan and Savings

Mortgages, Loans, & Savings Accounts

132 East Berry Street

Telephone: 742-6448

C. M. Sloan and Sons

Funeral Home

Private Ambulance

Wells and Third Streets
Telephone 742-6132

City Glass Specialty, Inc.

Pictures--Mirrors--Auto Glass

2124 South Calhoun

Fort Wayne, Indiana

Telephone: 744-3301

Rodenbeck-Hockmeyer Funeral Home

Ambulance Service

1331 Maumee Avenue

Fort Wayne, Indiana

Telephone: 742-0393

The Uniform Shop

All Kinds

Nurses—Beauticians—Waitresses

Technicians—Doctors—Barbers

134 E. Wayne St. Corner of Wayne and Clinton

Fort Wayne, Indiana

South Wayne Pharmacy

Prescription Delivery Service

3004 South Wayne Avenue
Fort Wayne, Indiana

Telephone: 744-4242

Moellering Construction Company, Inc.

3400 Engle Road

Fort Wayne, Indiana

Klaehn Funeral Home

Our 90th. Year

Ambulance Service

ALLEN DAIRY

Fort Wayne, Indiana

Korte Paper Company

1825 West Main

Fort Wayne, Indiana

Telephone: 742-1411

Patronize Your Advertisers

Shambaugh & Sons, Inc.

Plumbing—Heating
Air Conditioning

Fort Wayne, Indiana

"Fort Wayne's Preferred"

D. O. McComb and Sons

Funeral Directors
Ambulance Service

1140 Lake Ave.

Telephone: 742-2182

Real people welcome,
stuffed shirts tolerated,
snobs, gossips, and drunks
ignored.
Let's be real people.

Compliments of Cardone's

3410 Fairfield Avenue

Fort Wayne, Indiana

Wherever You Go
Whatever You Do
We Want You to Know
We're Thinking of You!

With Best Wishes

Vessey's Flowers

1208 S. Calhoun
Telephone: 742-3178

Park Free in Our Lot
South of the Store.

The Lutheran Book Store

Religious Books and Gift Items

Telephone: 742-1117

1155 South Barr Street

Fort Wayne, Indiana

GET REAL ACTION... 7up

7-UP YOUR THIRST AWAY

3107 Brooklyn Avenue
Fort Wayne, Indiana

7-Up Bottling Company

Autographs

AMERICAN YEARBOOK COMPANY

CLIPPINGER STUDIO
503 W WAYNE ST
FORT WAYNE 2 IND